

# StaffSongs #1

The note **A** is written in the second space of the staff.

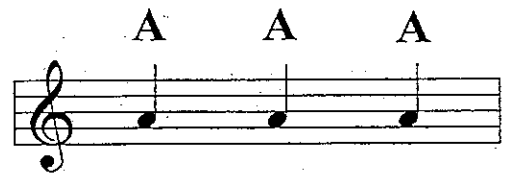

The switch from A down to **G** and back looks like this. **G** is written on the second line of the staff.

The switch from A up to **B** and back looks like this. **B** is written on the third line of the staff.

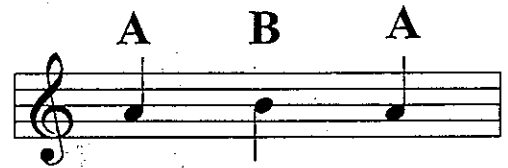

## Looking Down

Intro: 4 measures

Notice the repeat sign

## Looking Up

Intro: 4 measures

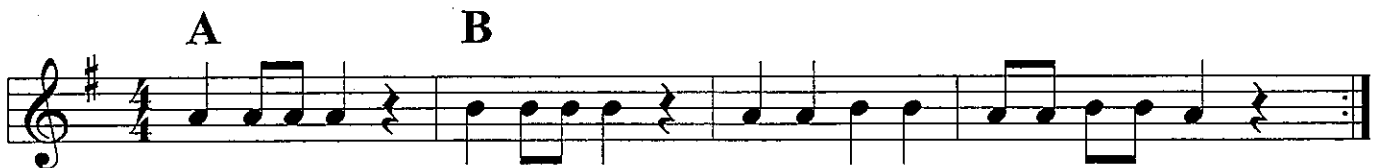

## Try for Three

Intro: 2 measures

## Good to be Home

Intro: 2 measures

# StaffSongs #2

## First Blues

Intro: 2 measures

## Skip It!

Intro: 2 measures

## Take It Easy

Intro: 2 measures

# StaffSongs #3

## Reflections

Intro: 4 measures

## Tonguing Tune

Intro: 4 measures

## Solid State

Intro: 4 measures

Recorder

# StaffSongs #3a

## Hot Cross Buns

Intro: 2 measures

## At Pierrot's Door

Intro: 4 measures

## Smooth Sailing

Intro: 2 measures

## Search Party

Intro: 2 measures

## Closet Key

Intro: 2 measures

song repeats after a two-measure fill

Recorder

# StaffSongs #3b

## Hitting Your Stride

Intro: 2 measures

## On My Way

Intro: 2 measures

## Sometimes in the Morning

Intro: 2 measures

## Meeting of the Minds

Intro: 2 measures

Recorder

# StaffSongs #3c

## Dorian the First

Intro: 2 measures

## Go To the Source

Intro: 2 measures

## Change the Channel

Intro: 2 measures

## Here At Last!

Intro: 4 measures

Recorder

# StaffSongs #3d

## Cha Cha

Intro: 2 measures

## Over There

Intro: 2 measures

## Some Of Us

Intro: 2 measures

## Oom-Pah Band

Intro: 2 measures

The switch from B up to C and back looks like this.

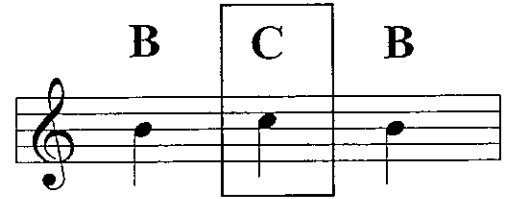

## Boil That Cabbage Down

Intro: 2 measures

Song repeats four times, with fills between

## That Fateful Night

Intro: 4 measures

## Night Riders

Intro: 2 measures

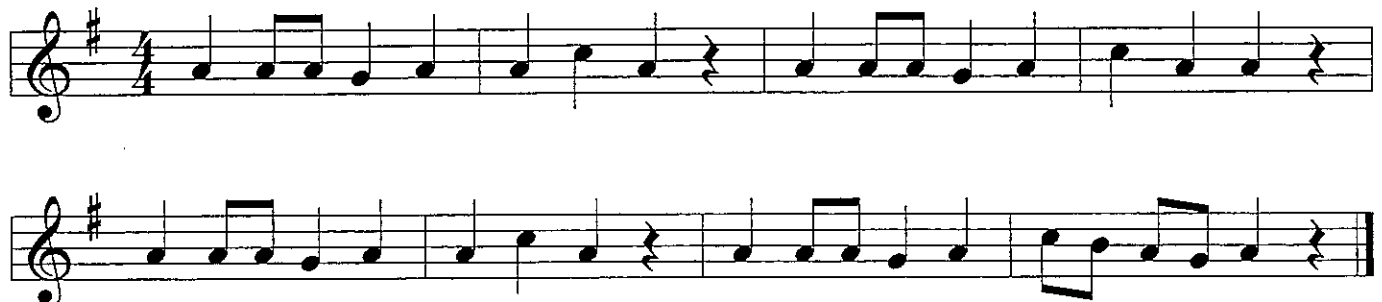

Recorder

# StaffSongs #4a

## Stretching Out

Intro: 2 measures

## Rain Delay

Intro: 2 measures

## Rock Climb

Intro: 2 measures

## Restful Mood

Intro: 4 measures

# StaffSongs #5

The switch from G down to F# and back looks like this.

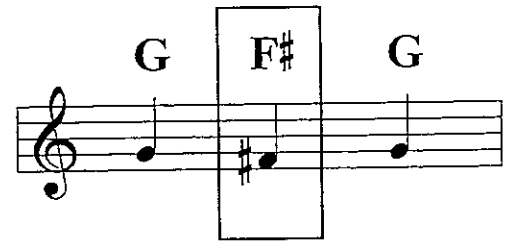

## Come On Down

Intro: 4 measures

The sharp sign does not appear with the note because the sharp at the beginning of the line (the key signature) makes an automatic F# for the entire piece.

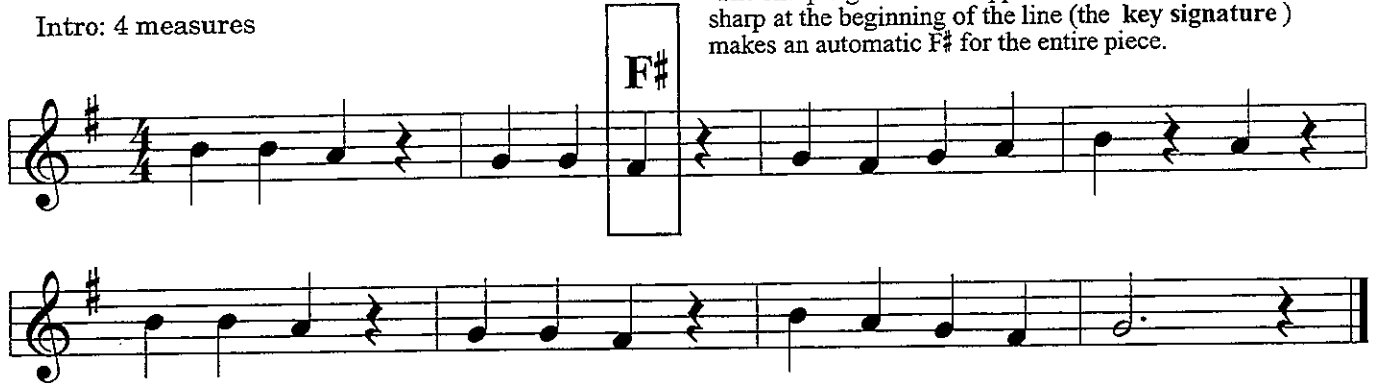

## Music Box

Intro: 4 measures

## Go For Baroque

Intro: 2 measures

Recorder

# StaffSongs #5a

## One Saturday Night

Intro: 2 measures

## Right Away!

Intro: 2 measures

## Hold On!

Intro: 2 measures

## Walk In The Sun

Intro: 2 measures

## Choppers

Intro: 4 measures

## Vantage Point

Intro: 4 measures

## Pass the Salsa

Intro: 2 measures

## Ragtime

Intro: 2 measures

## The Gathering

Intro: 2 measures

## Second Thoughts

Intro: 2 measures

## Sun Birds

Intro: 2 measures

## Down Home

Intro: 2 measures

# StaffSongs #7

The switch from G to F# and down to **E** looks like this.

Each of these songs uses the new note. It is highlighted the first time, then you have to watch carefully for it after that.

## Another Fateful Night

Intro: 4 measures

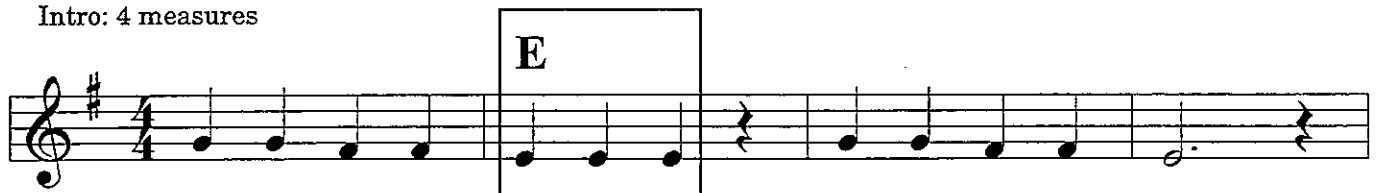

## Submarine

Intro: 2 measures

## Lemon Merengue

Intro: 2 measures

## Russian Dance

Intro: 4 measures

Recorder

# StaffSongs #7a

## New Horizons

Intro: 2 measures

## Three For All

Intro: 2 measures

## Snake Dance

Intro: 2 measures

This song starts with a pick-up beat. Notice how the last measure has only three beats. Think of the fourth beat as having been "borrowed" to put at the beginning.

## Funky Friday

Intro: 2 measures

Recorder

# Secret Hideaway

Level Seven Extended Song

3      Group 1      5      Group 2      Group 1      Group 2

Group 1      Group 2      Group 1      Group 2

13      Group 1      Group 2      Group 1      Group 2

Group 1      Group 2      Group 1      Group 2

21      Group 1      Group 2      Group 1      Group 2

Group 1      Group 2      Together      Group 2

29      Group 1      Group 2      Group 1      Group 2

Group 1      Together

## StaffSongs #8

The switch from B to C and up to **D** looks like this.

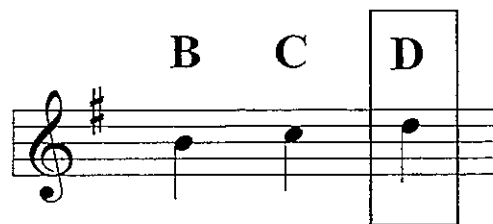

Each of these songs uses the new note. It is highlighted the first time, then you have to watch carefully for it after that.

## Take the Stairs

Intro: 2 measures

## Ode to Joy

Beethoven

Intro: 2 measures

## Fire in the Sky

Intro: 4 measures

Recorder

# StaffSongs #8a

## One More Rung

Intro: 2 measures

## Dream On!

Intro: 2 measures

## Take a Longer Trip

Intro: 2 measures

## Trampoline

Intro: 2 measures

Recorder

# O When the Saints

Level 8 Extended Song

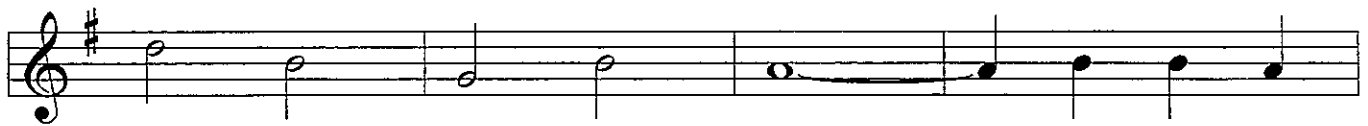
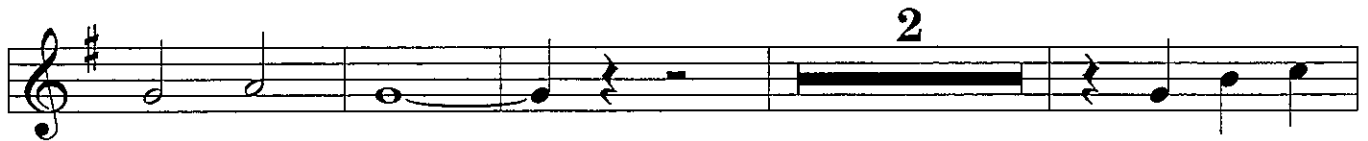

# StaffSongs #9

This sequence goes from G down to **low D**.

G F# E **D**

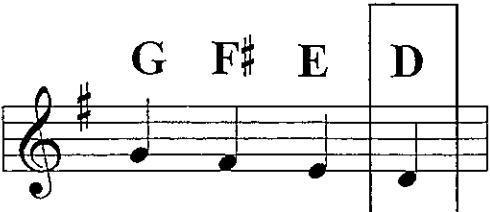

Each of these songs uses the new note. It is highlighted the first time, then you have to watch carefully for it after that.

## Ground Floor

Intro: 2 measures

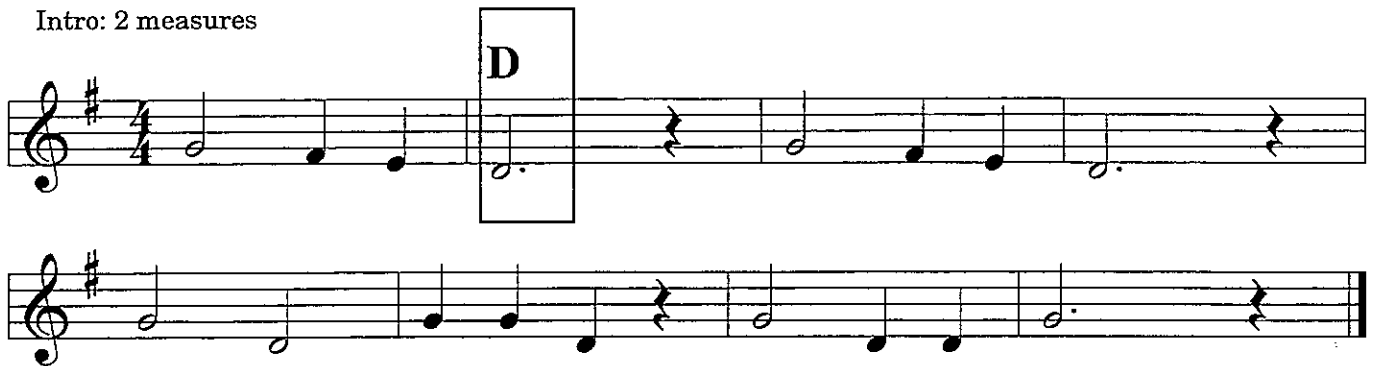

## Rockin' Chair

Intro: 2 measures

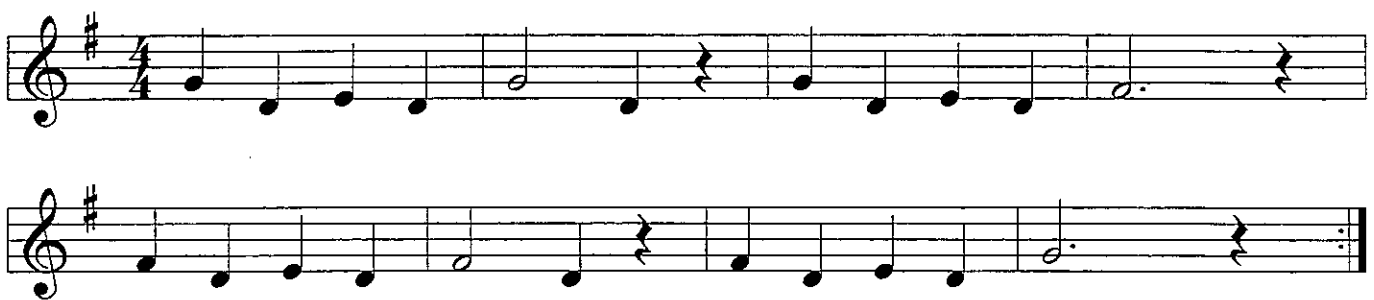

## Lazy Days

Intro: 2 measures

Recorder

# StaffSongs #9a

## Marching Down

Intro: 2

## At the Symphony

Intro: 4

## Mambo Magic

Intro: 2

## Aura Lee

Intro: 4

Traditional

Recorder

# Starbase 8

Level Nine Extended Song

4

5

9

17 4 21 Group 1 Group 2

Group 1 Group 2 2

27

# StaffSongs #10

The switch from high D to high E and back looks like this.

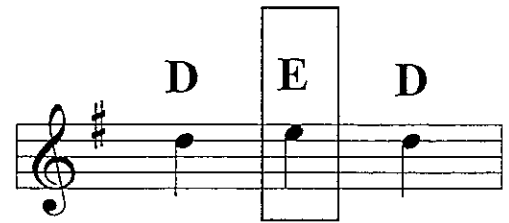

Each of these songs uses the new note. It is highlighted the first time, then you have to watch carefully for it after that.

## Reaching High

Intro: 2 measures

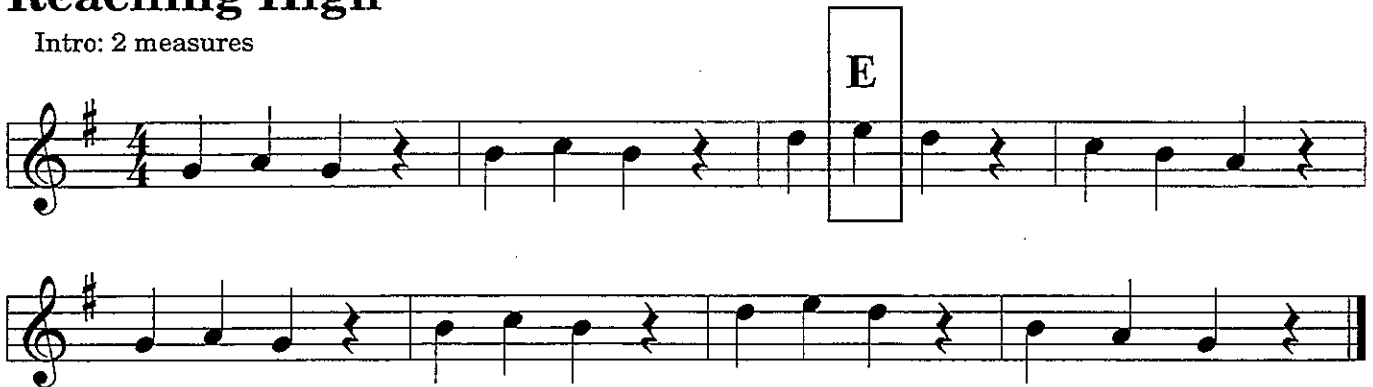

## Star Gazing

Intro: 2 measures

## Top of the Hill

Intro: 2 measures

Recorder

# StaffSongs #10a

## Spirit Lodge

Intro: 2

## Coffee House

Intro: 4

## Hidden Beach

Intro: 2

## Weekend Plans

Intro: 4

# Celebration

Level Ten Extended Song

8

9

17 Groups 1/2

Groups 3/4

25 Group 1 Group 2

Group 3 Group 4

33